

THIRD FLOOR FRAMING PLAN 1/4" = 1'-0"

NOTE: BRIDGE JOIST ELEVATION SHOWN AT HEAD OF COLUMN. RIGHT SIDE OF STAIR FRAME IS IDENTICAL TO LEFT SIDE.

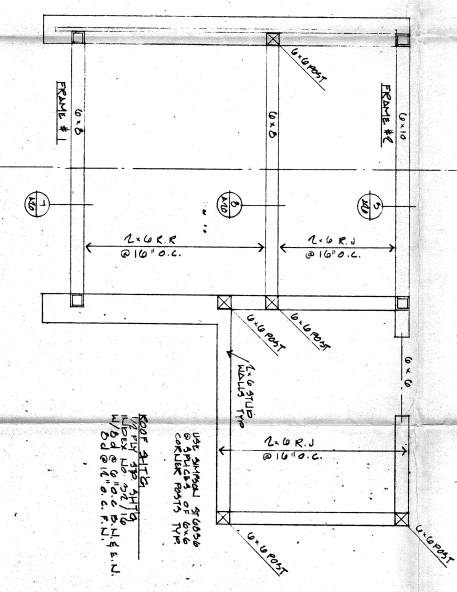

ROOF FRAMING PLAN 1/4" = 1'-0"

ROOF AT RISER: 1/2\"/>

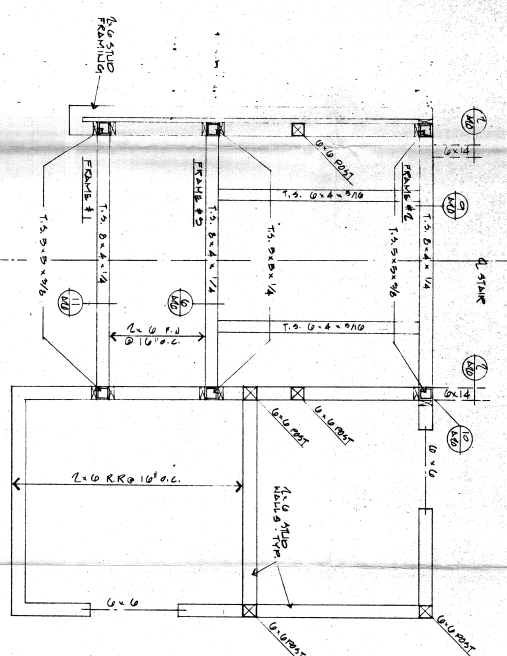

SECOND FLOOR & HIGH ROOF ROOF FRAMING 1/4" = 1'-0"

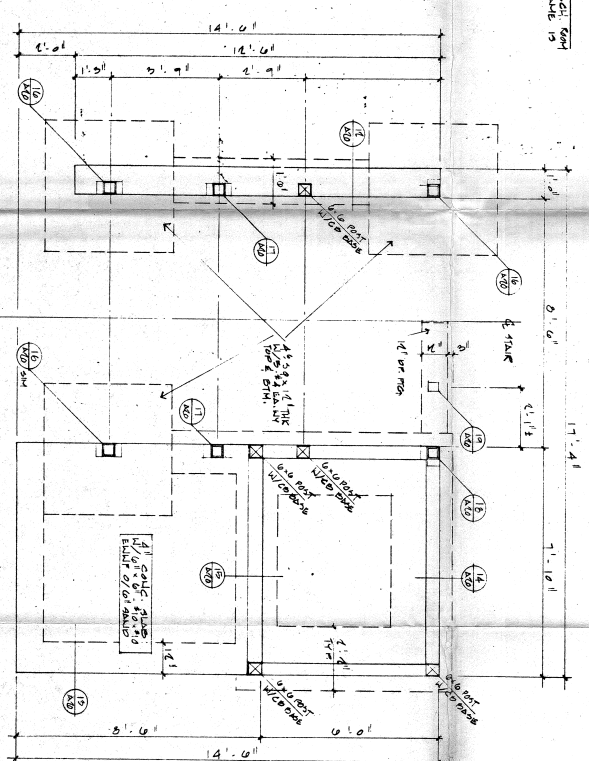

FOUNDATION PLAN CONSTRUCTION 1/4" = 1'-0"

VERIFY ALL DIMENSIONS IN THIS DEVELOPMENT DRAWING.

**STOBNE** **OWNER** **DATE** **DRAWN** **REV** **11/15/11** **1:4500**  
**ARCHITECT**  
**CRAIG COMBES ASSOCIATES**  
 1535 MONROVIA AVENUE NEWPORT BEACH, CALIF. AREA CODE 714.645.8040  
**PROT** **LABOUR** **TITLE**  
**SHR** **NO** **A-19** **OF**